Stratégie de recherche sur internet

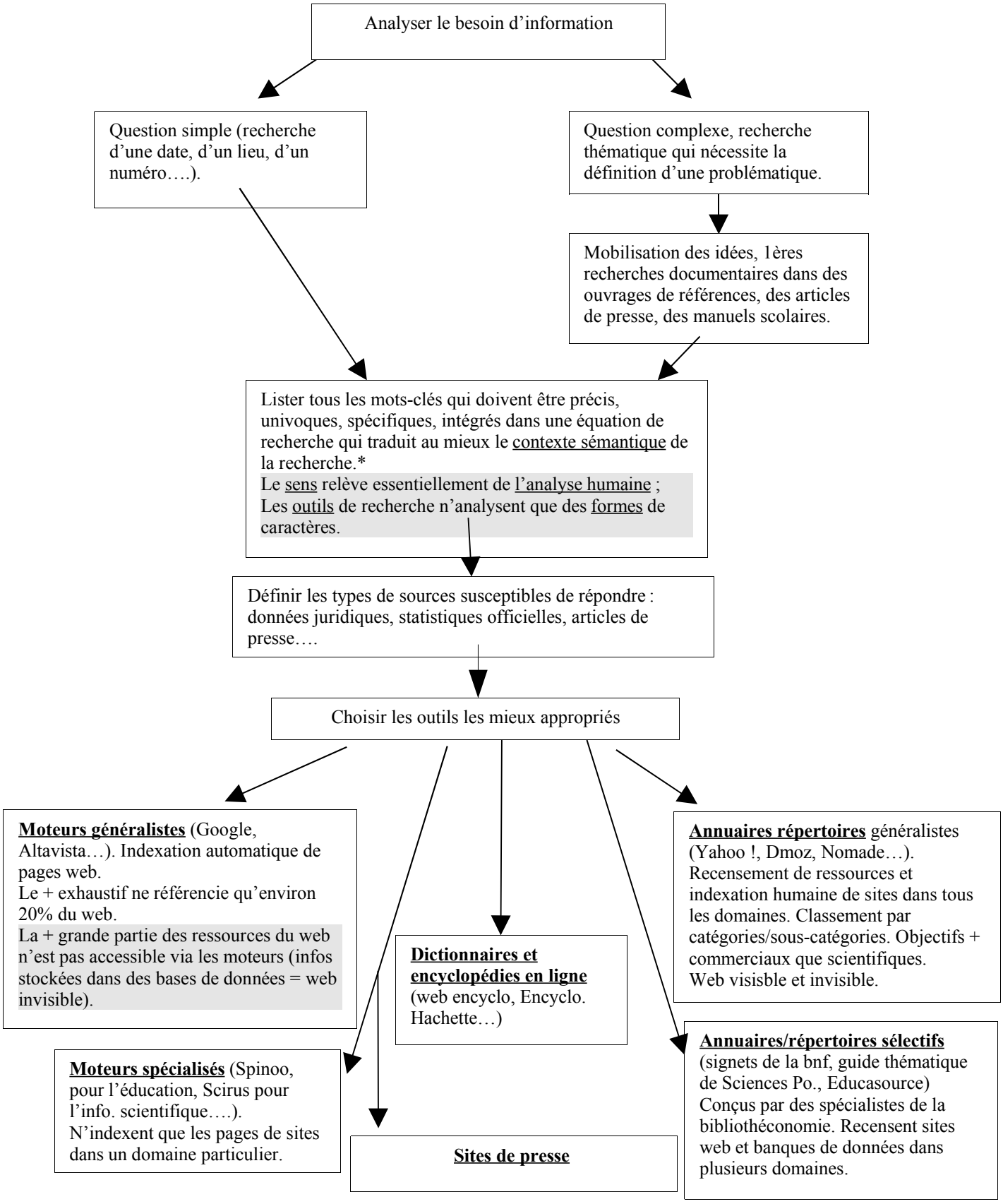

C. Soltani-Novel 2003